

City Context Plan

File: PRJ20-108 Location: 35922, 35944, 35970, 36070, 36138, 36160 and Lot 17 (009-642-846) McKee Road

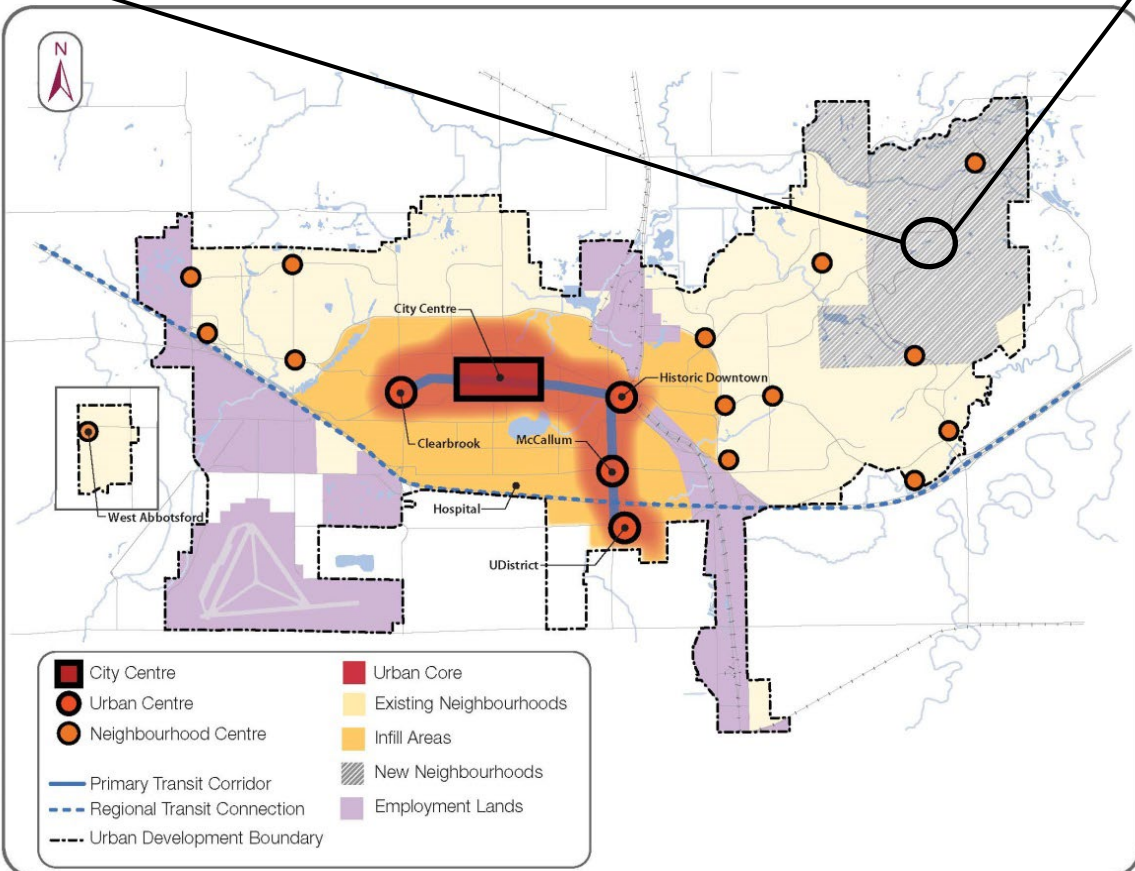

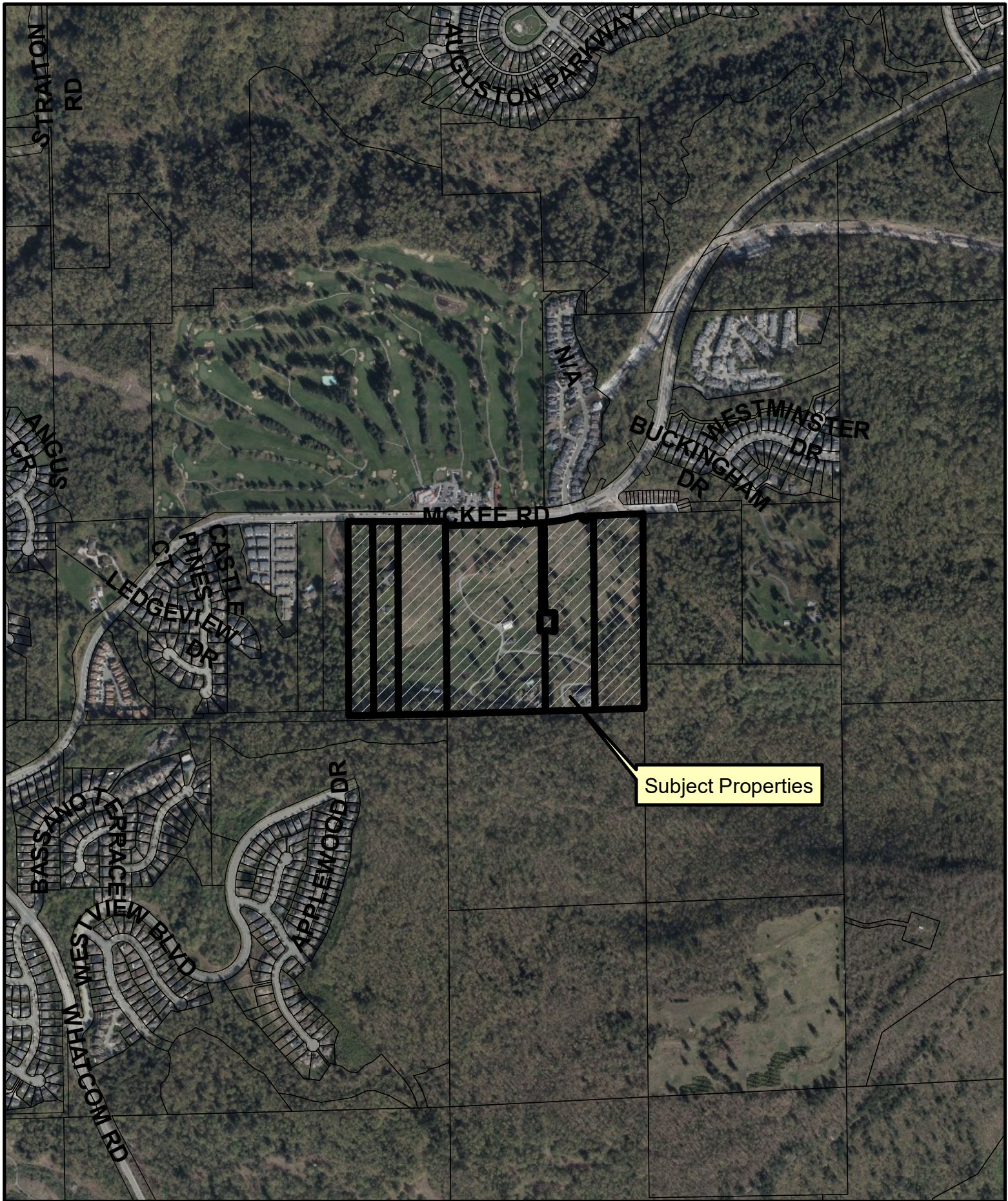

Subject Properties

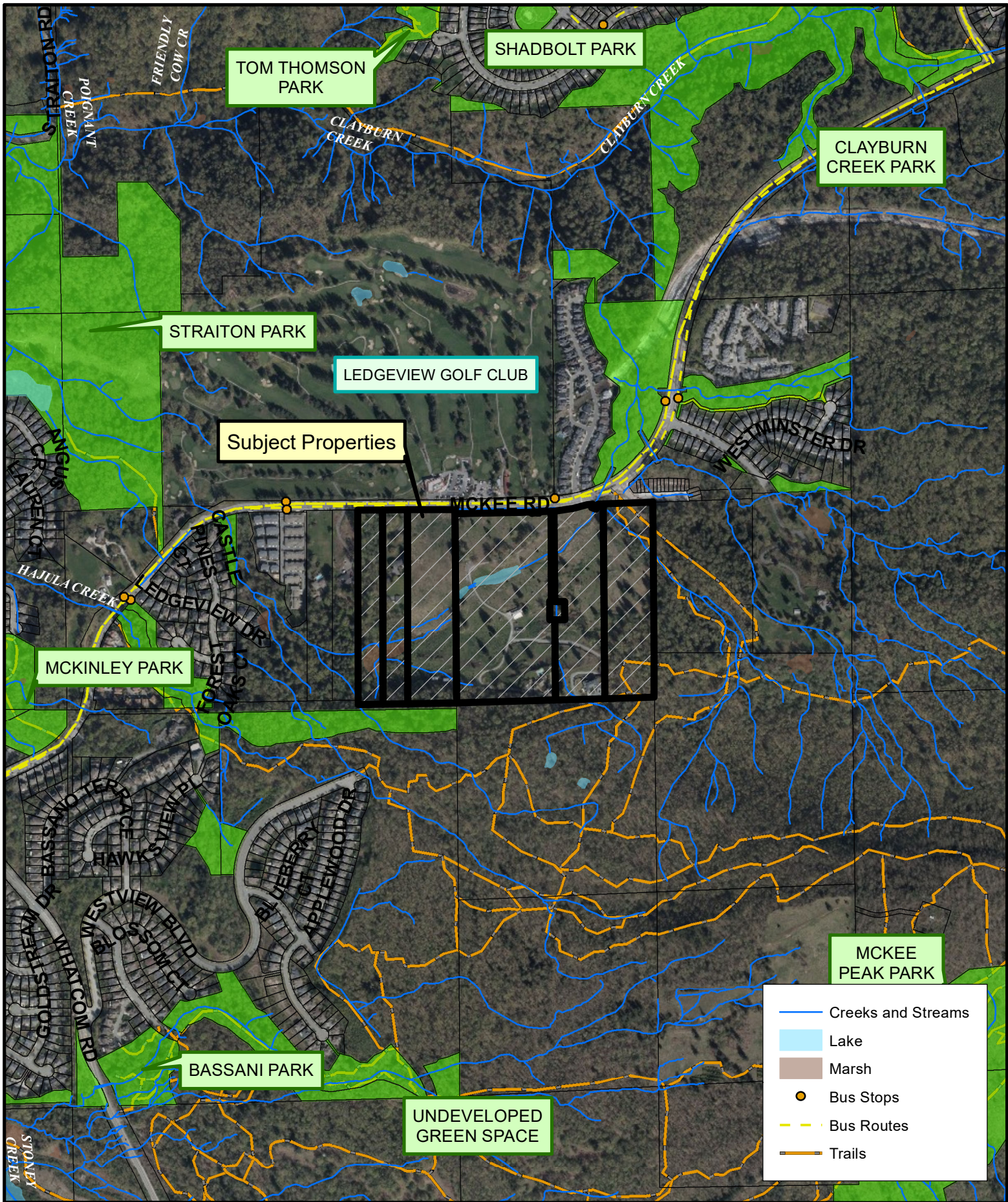

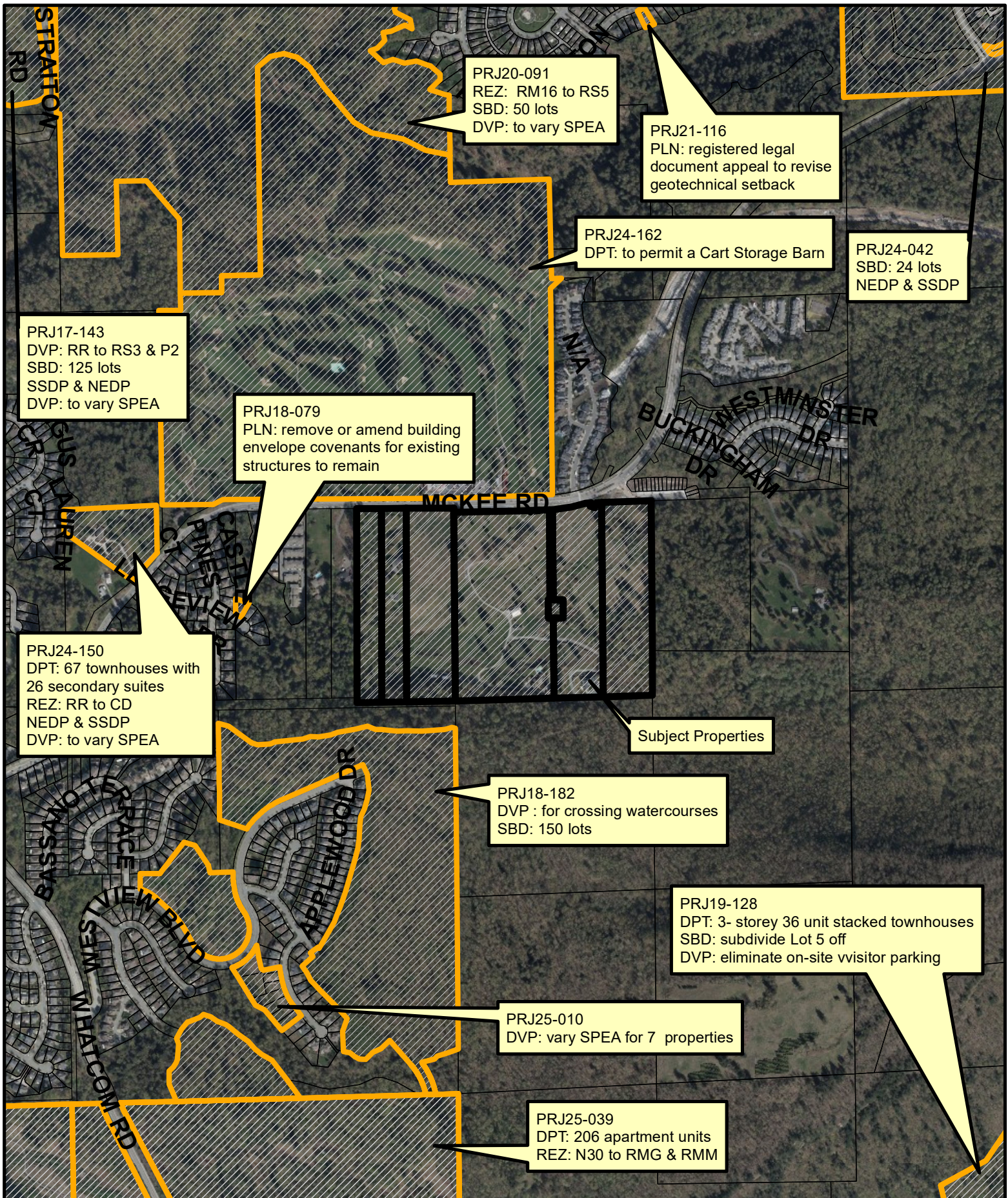

Subject Properties
McKee Neighbourhood Plan:
Open Space, Urban 2 Ground Oriented,
and Urban 4 Detached

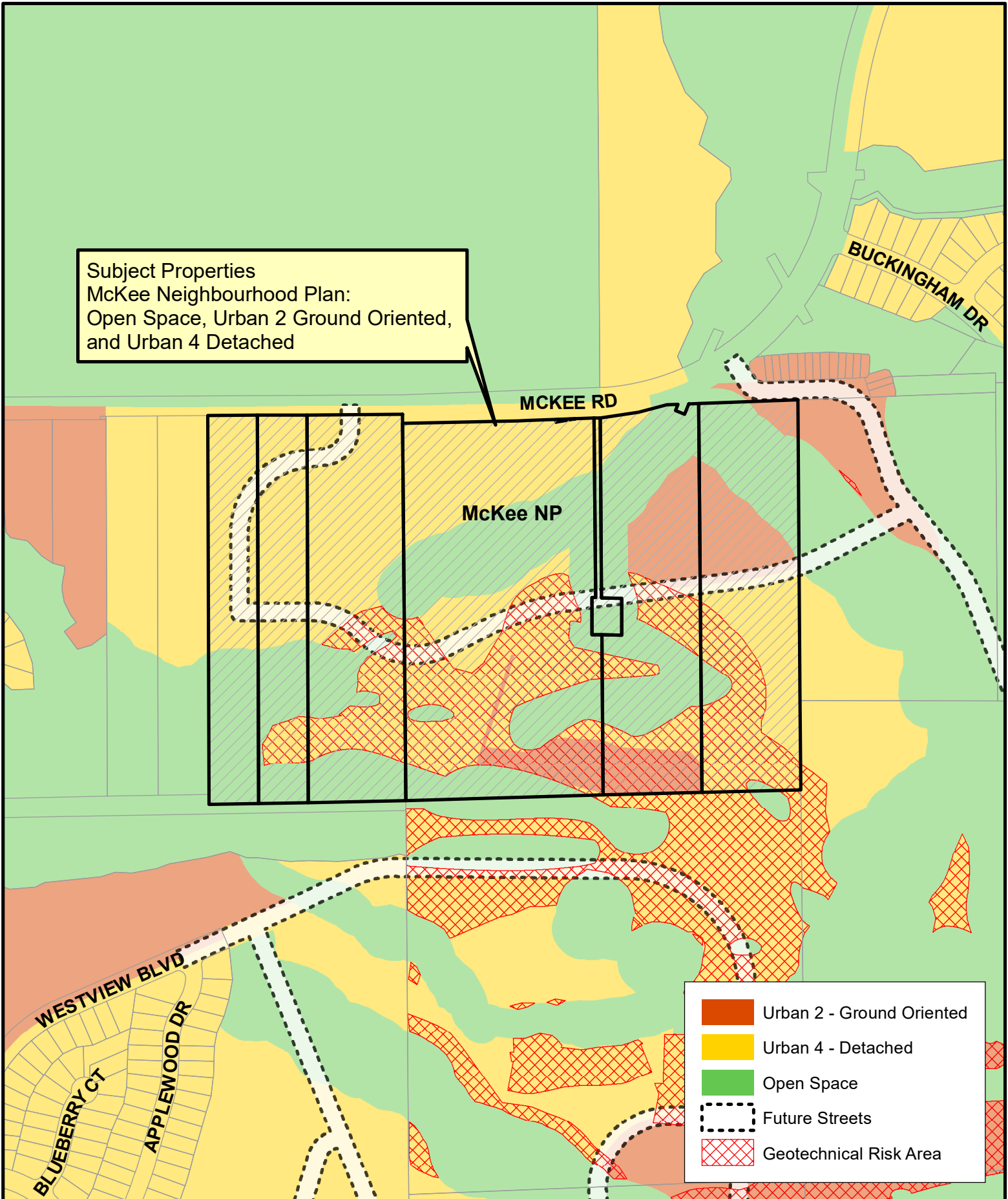

- Urban 2 - Ground Oriented
- Urban 4 - Detached
- Open Space
- Future Streets
- Geotechnical Risk Area

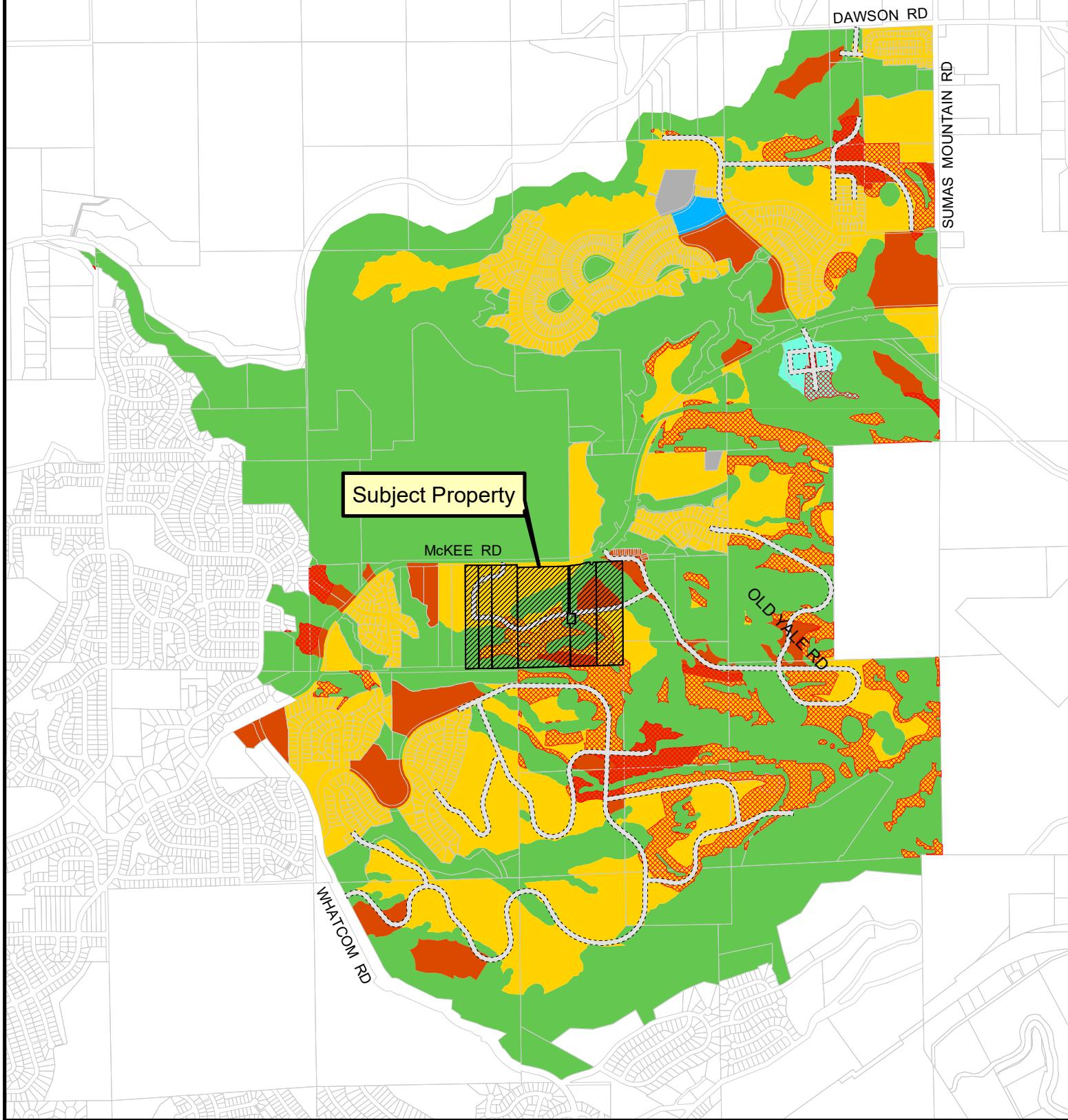
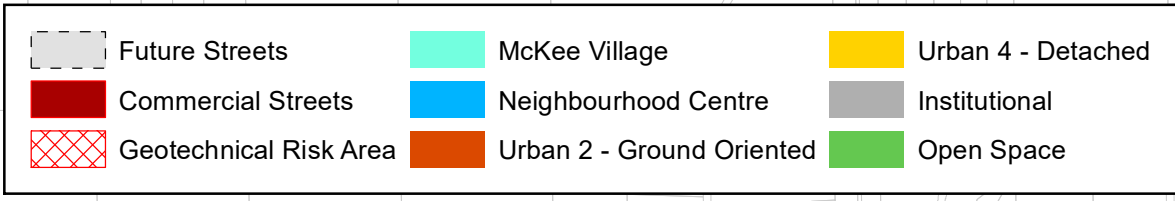

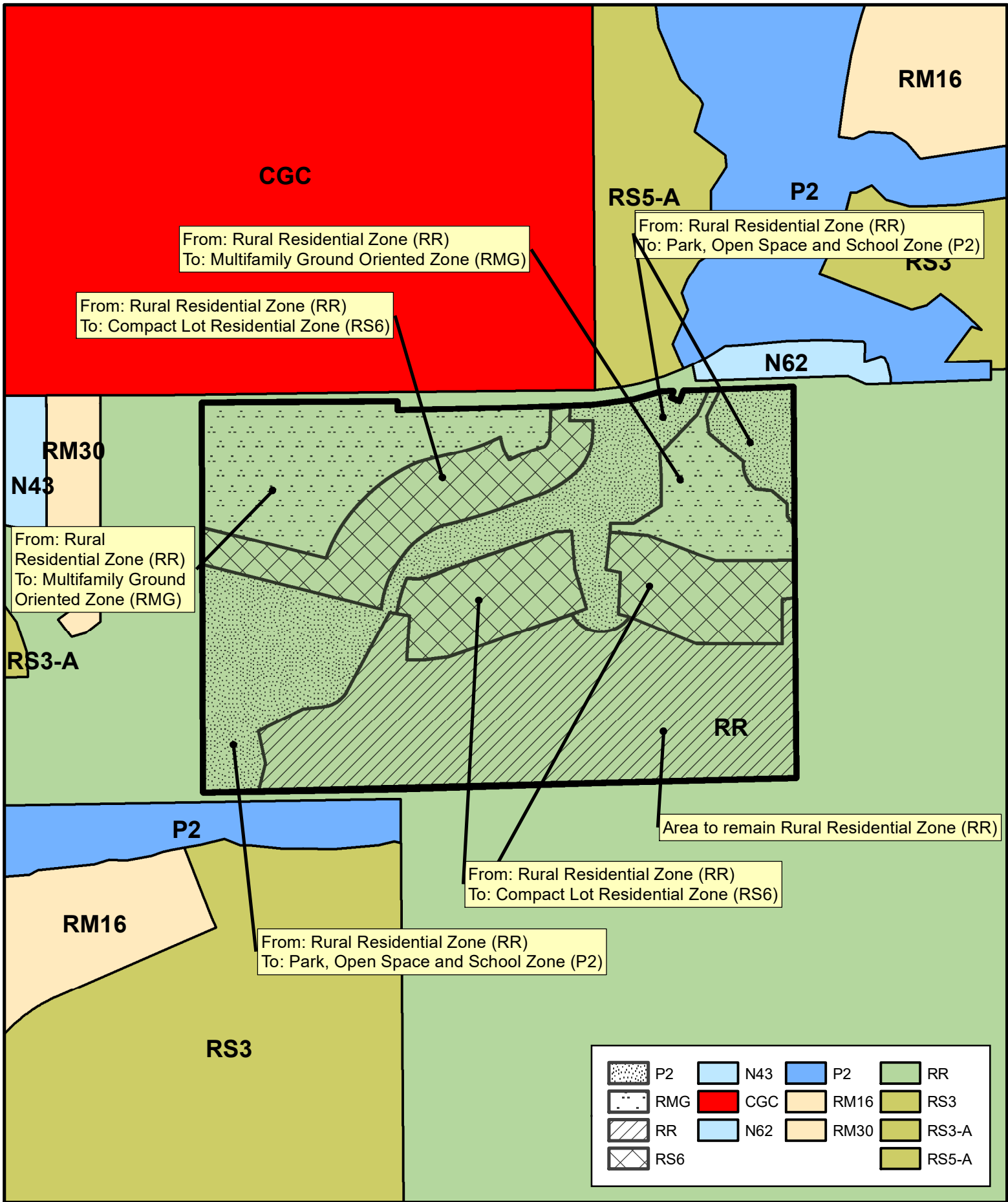

Figure 4 - Existing & Proposed Zoning
File No.: PRJ20-108

35922, 35944, 35970, 36070, 36138,
36160 and Lot 17 (009-642-846)
McKee Road

